

WOOD STREET

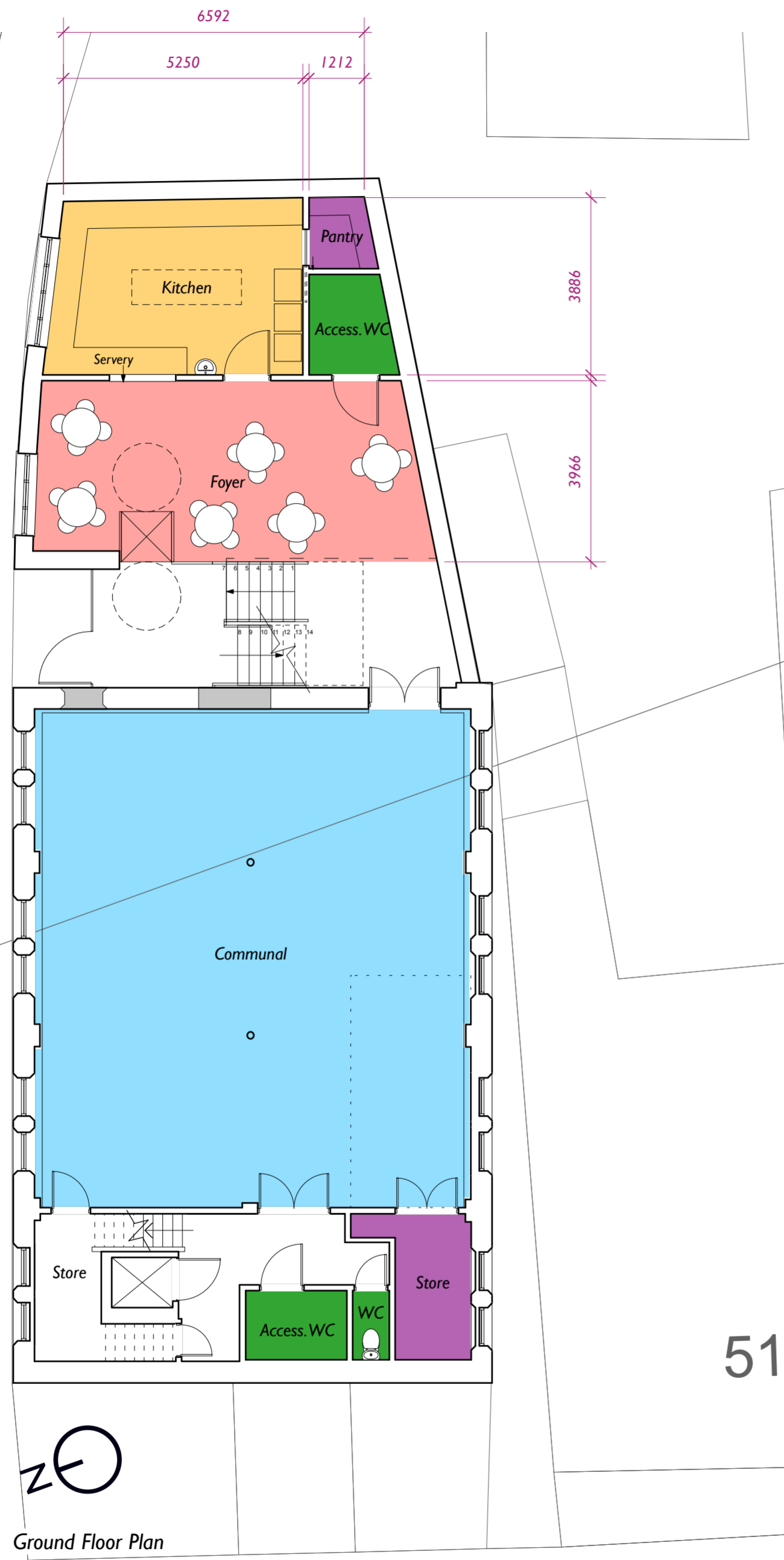

Ground Floor Plan

51

GILKIN VIEW

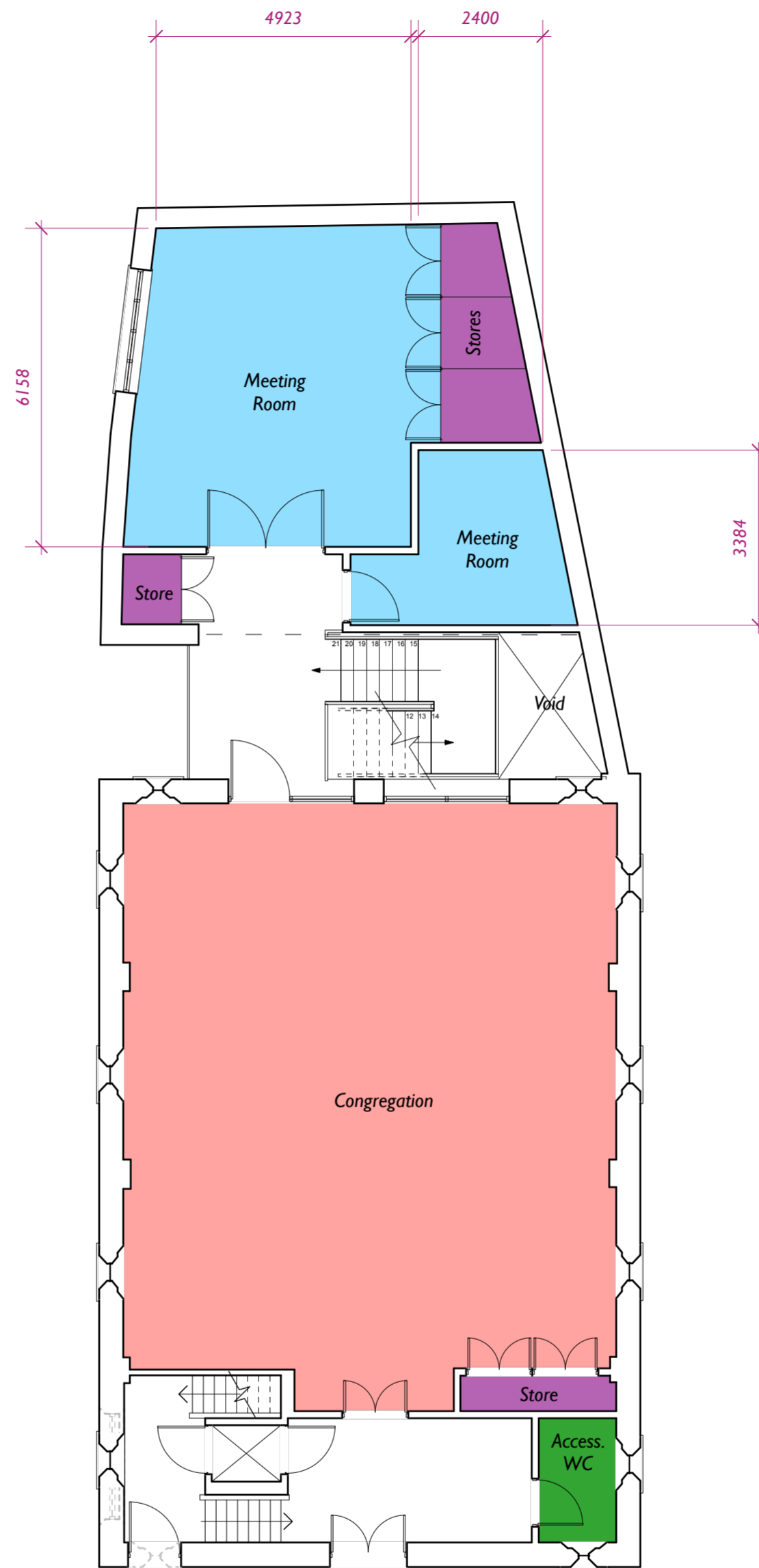

First Floor Plan

 Kitchen	-	21.0 m ²
 Storage	-	18.0 m ²
 WC/Amenity	-	12.1 m ²
 Public Communal	-	139.3 m ²
 Private Communal (Lettable)	-	150.1 m ²

Pros

- Most efficient circulation.
- Larger glazed link offers more natural light; stained glass lancet window displayed in void space.
- Kitchen onto street shows activity if cookery classes are ran in the future.
- Larger lettable floor area.

Cons

- New opening required in existing rear elevation.
- Kitchen does not easily serve all communal rooms.

A 1/2/18 Amended in line with client meeting 24/01/18 RW

REV. DATE DESCRIPTION BY

AJA
Allan Joyce Architects
 Architects, Landscape & Interior Design

16-20 Bath Street, Nottingham NG1 1DF

T 0115 841 8418 E design@allanjoycearchitects.co.uk
 F 0115 950 7161 W www.allanjoycearchitects.co.uk

CLIENT
Wellspring Church

PROJECT
**Wellspring Church Extension,
 Gilkin View, Wirksworth, DE4 4FR**

DRAWING
Proposed Plans - Option A

PROJECT NUMBER 3374 SCALE 1:100 @ A2 DATE Jan-18

DRAWING NUMBER 02 REVISION A STATUS Preliminary BY RW

This drawing is copyright and remains the property of Allan Joyce Architects Ltd
 Generally do not scale drawings. All dimensions to be checked on site.